

Ceilings

Potter & Soar's Metal Meshes can be used to provide ceilings, which are cost effective, fire proof, durable, easy to install & relatively maintenance free. In addition our materials are regularly used to hide sprinkler systems, pipes, cable trunking and other plant despite the meshes having a high open area thus allowing for effective downlighting from behind the ceiling.

By utilising the natural colour and reflectivity of the stainless steel, up lighting can change the mood of a building. Alternatively left in its natural form the shimmering mesh will constantly change in appearance as pedestrians pass by.

Project Morton Square,
New York
Architect Philip Koether
Architects
Pattern Isis, Windermere 16/5,
Coniston 319

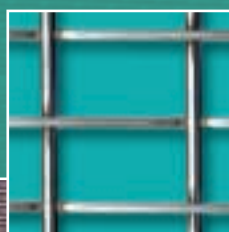
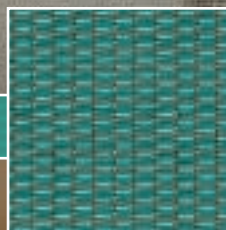
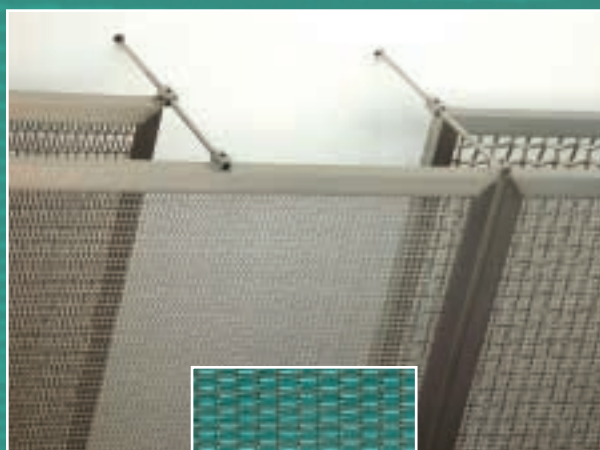

Project Potsdamer Platz,
Berlin, Germany
Architect Modersohn &
Freiesleben
Pattern Amazon 4626/4

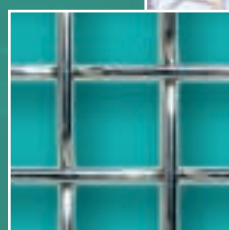

Project La Maquinista,
Barcelona
Architect Acieroid Estructurals
Pattern Garda 35/4

We regularly work closely with architects and designers to help them develop new and interesting applications for these amazingly versatile materials. From elevator flooring and walls to cabinet screens, from canopies to wall covering and from seating to room dividers., The opportunities to use these versatile and visually attractive materials in interiors seem to be endless.

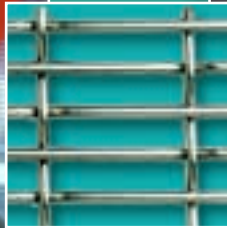

Project Virgin Megastore, Leeds
Pattern Amazon 4610/4
Application Canopies & Balustrading

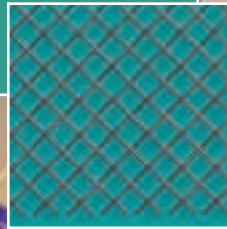

Project Chez Gerrard, Restaurant, London
Pattern Windermere 7/16
Application Cabinet Screens

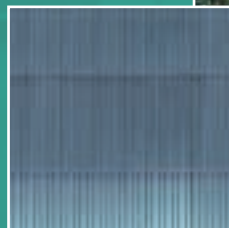

Project Channel 4 Building, London
Pattern Pacific
Application Elevator Floor



Interiors

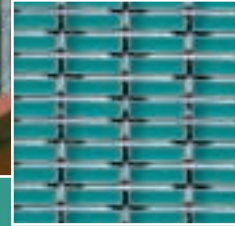

Project Daewoo Showroom, London
 Pattern Coniston 519
 Application Wall Cladding & Balustrading

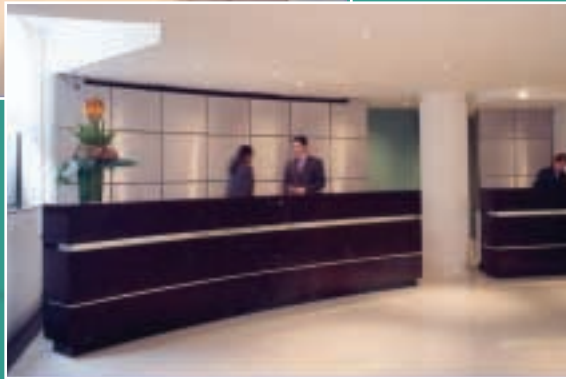

Project One Aldwych Hotel, Aldwych
 Pattern Serenity 36
 Application Wall Cladding
 Architect Fox Linton Associates

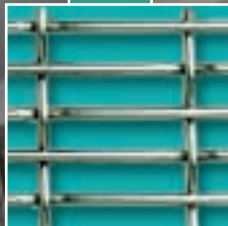
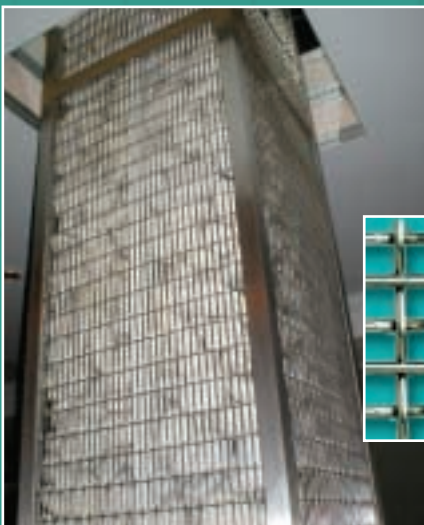

Project First Class Lounge, Virgin Airlines, Johannesburg Airport, South Africa
 Pattern Amazon 4610/4
 Application Column Cladding

Other Applications

Illustrated on these pages are some new and interesting applications for our Metallic Meshes in fields at a tangent to architecture. Contemporary garden designers for instance have adopted our exciting materials and incorporated them into their projects in both functional and decorative ways. The BBC has used meshes on numerous occasions and at the Hampton Court Flower Show in 2003 Potter & Soar's Michigan mesh provided the focal point of the 'Gold Award' winning design. Sculptors have used our finer patterns for intricate work whilst others have taken 10 Mtr long panels of much heavier materials and spiralled them down building façades.

The strength of our Wedge Wire patterns make them ideal for use as drainage gratings and floorings whilst radiator covers continue to have a function in the modern home and can be greatly enhanced by the use of our newer mesh patterns.

Project Homefront in the Garden
 Pattern Coniston 519
 Serenity 18
 Application Elliptical Tunnel & Bath House Screening
 Designer Diarmuid Gavin

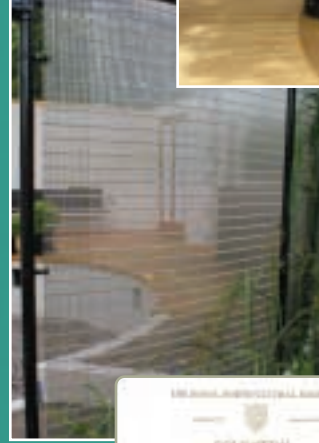

Project Hampton Court Flower Show, 2003
 London
 Pattern Michigan
 Reg. Des. 2099045
 Application Garden Screening
 Designer Mark Ashmead,
 Alternate Solutions

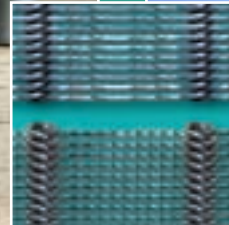
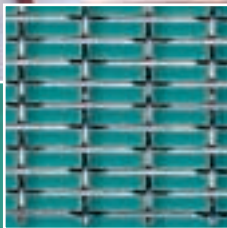

Project Docklands Railway,
 London
 Pattern Atlantis
 Application Gratings

Other Applications

Application Radiator Covers
 Pattern Lomond

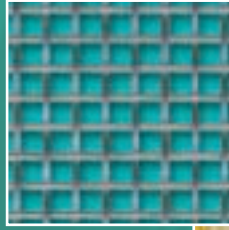

Project St Annes Garden,
 Soho, London

Pattern Medway
 Reg. Des. 2099045

Application Gates
 Architect The Architecture Ensemble

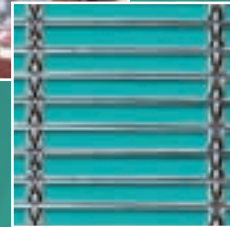

Project Greater London House,
 Camden, London

Pattern Atlantis
 Application Flooring
 Architect Munkenbeck & Marshall

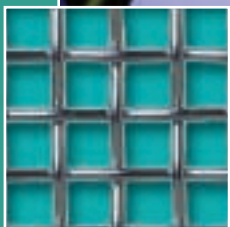
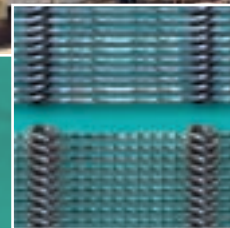

Application Architectural
 Sculpture
 Pattern Windermere
 Designer Rob Olins

Revolutionary New Pre-Crimped Patterns by Potter & Soar

Potter & Soar's Metal Meshes for Architecture are available in many different patterns each with its own characteristics and optical effect. All can be manufactured in a wide range of specifications to increase or decrease their density, texture and transparency. Essentially each pattern can be individually modified to satisfy almost any design criteria.

In addition the majority of these patterns are constructed to be self-supporting, therefore reducing both cost and complications with regard to fabrication and installation. Curved surfaces can usually be accommodated without pre-forming and a wide range of panel sizes are available

Michigan *Reg. Des. 2099045*

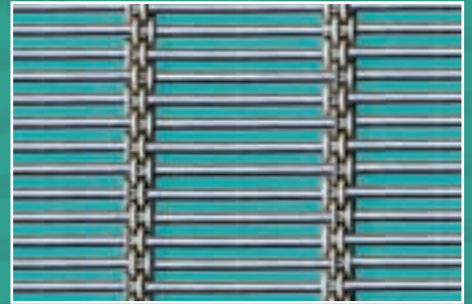

Cascade *Reg. Des. 2099045*

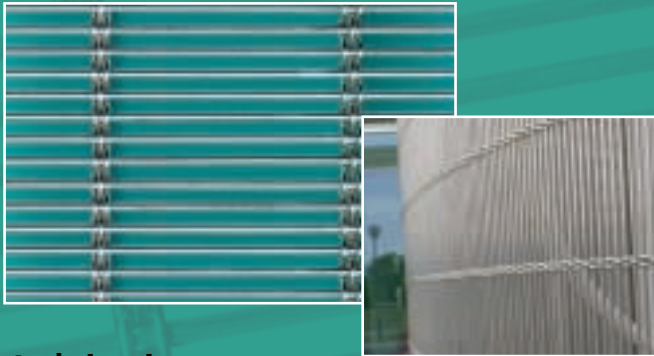

Ontario *Reg. Des. 2099045*

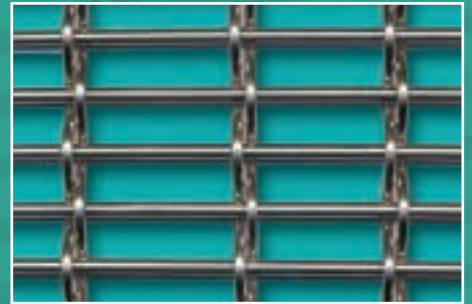

Adriatic *Reg. Des. 2099045*



St James

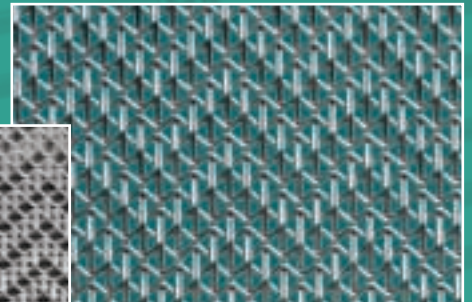

Medway *Reg. Des. 2099045*

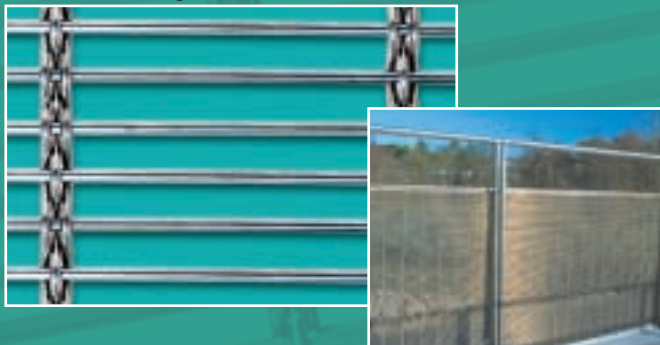

Lomond

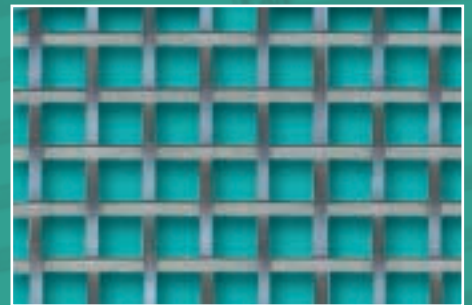

Colorado

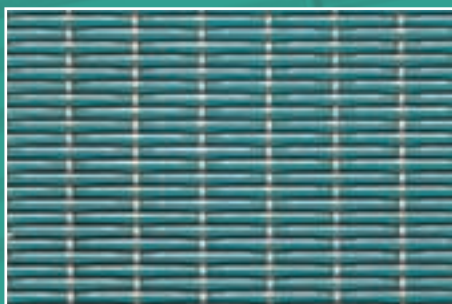

Titan

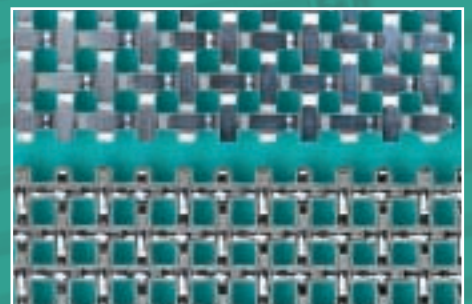

Traditional Pre-Crimped Patterns By Potter & Soar

Coniston

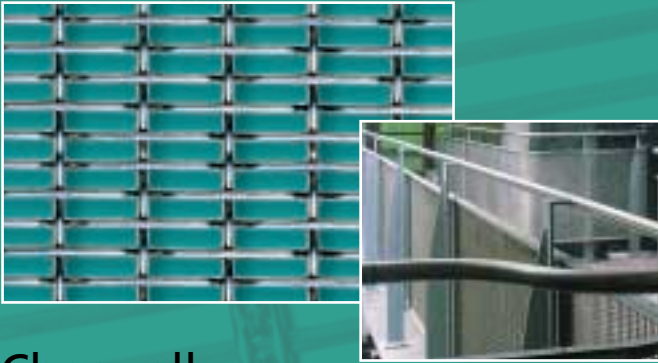

Garda

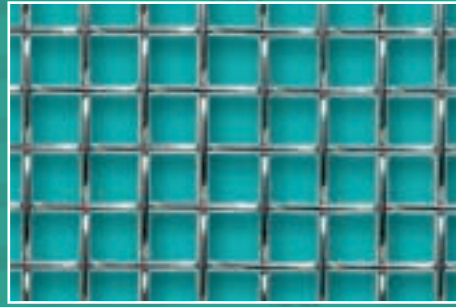

Cherwell

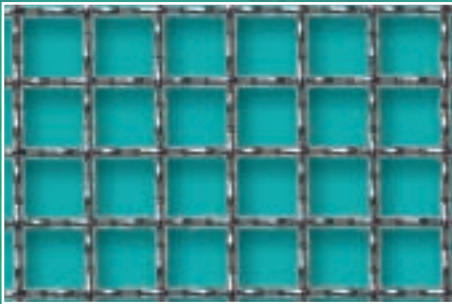

Amazon

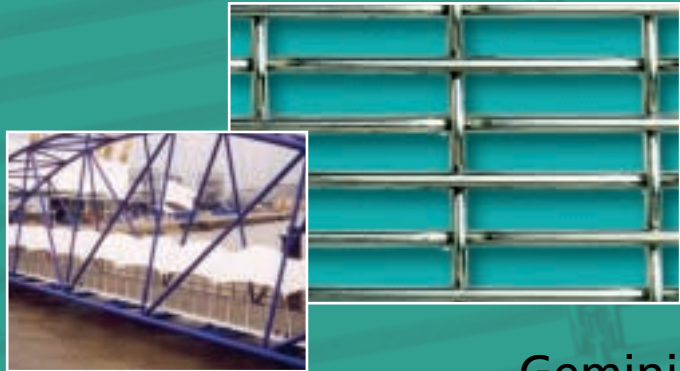

Caspian



Gemini

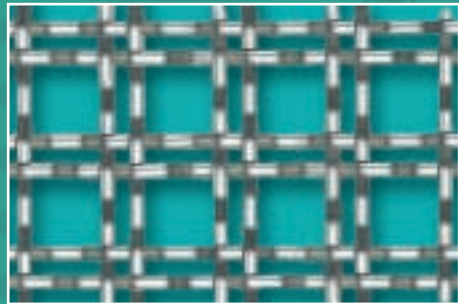

Lucerne

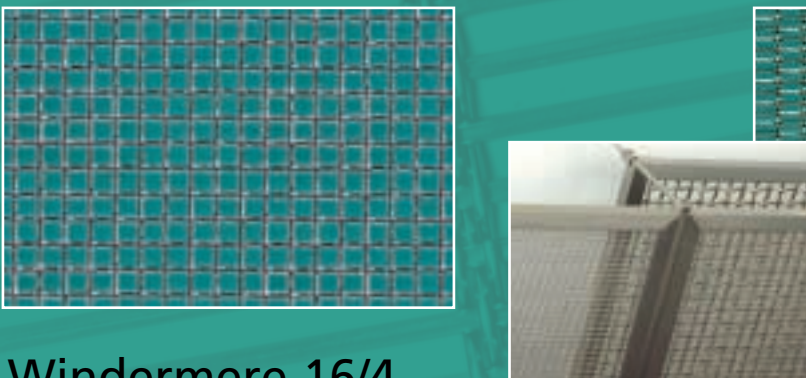

Isis

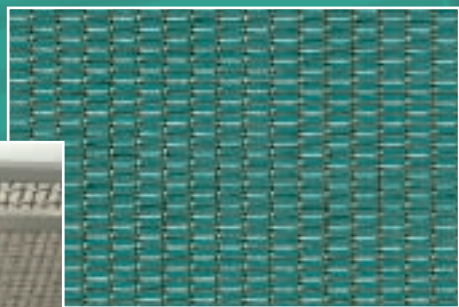

Windermere 16/4

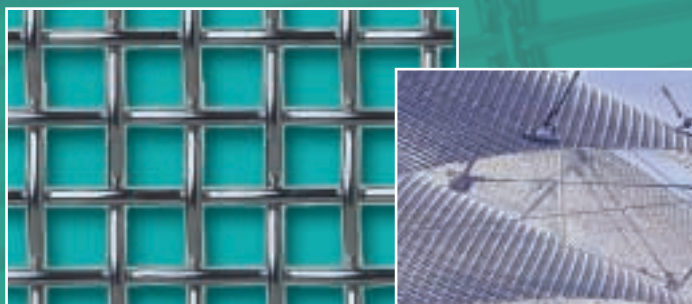

Windermere 7/16

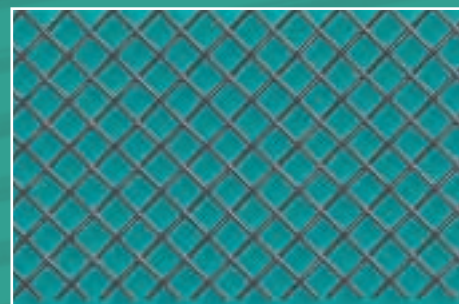

Spiral Metal Belt Patterns

Niagara 12-12-12-12

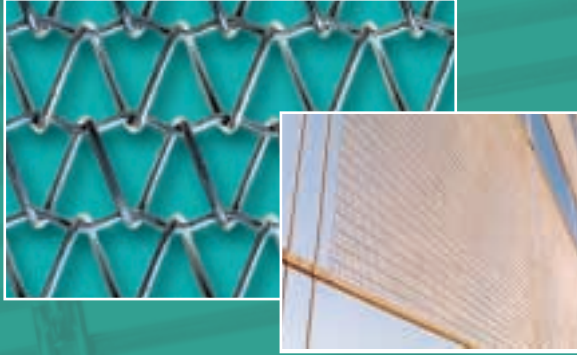

Niagara 30-14-24-14

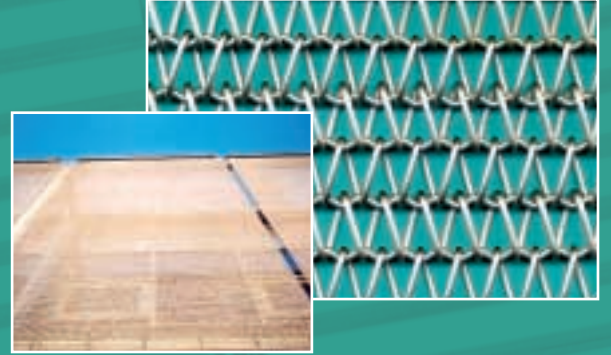

Welded Mesh Patterns

Skye

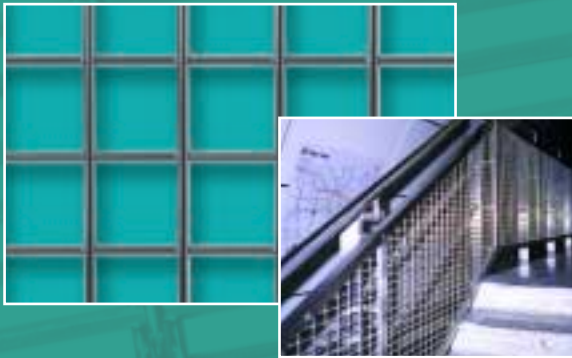

Arran

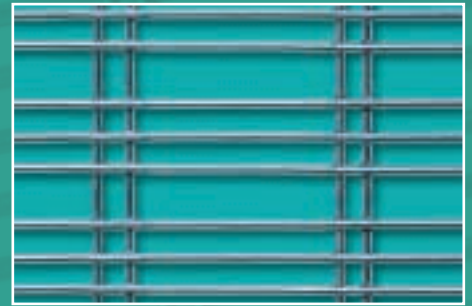

Tsunami FE



Tsunami EE



Tsunami FF

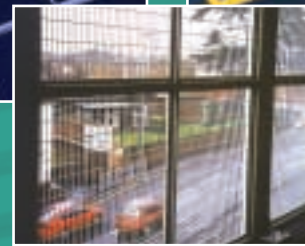
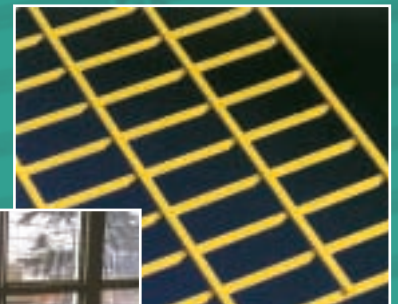

Wirecloth Patterns

Serenity

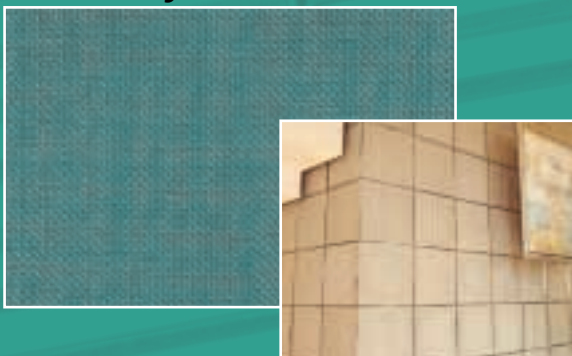

Placid



Wedge Wire (Vee Wire) Patterns

Atlantis

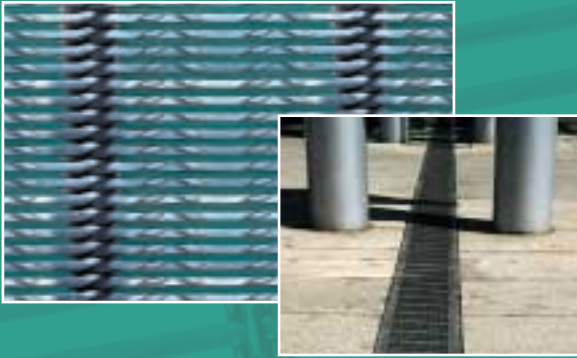

Pacific



Rhone

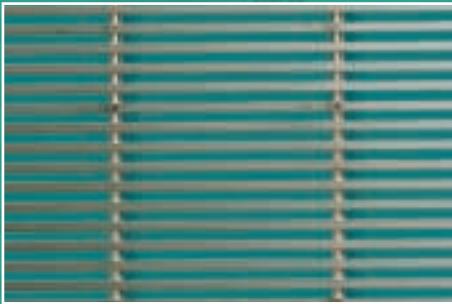

Loire



Other Materials Available

- **Website - www.architecturalmesh.co.uk**

For even more patterns and projects view our brand new website. Further copies of this brochure can be downloaded from this site.



- **Picture Book CD**

An extensive range of Potter & Soar projects can be viewed on our Picture Book CD. Please call us for a copy

- **Pattern Technical Sheets**

Technical sheets detailing weight, open area, thickness and a life size pattern image are available upon request.

- **Sample Service**

Potter & Soar would be pleased to supply samples against specific requests to assist your project development using these materials.

At Potter & Soar we pride ourselves on our ability not only to meet our customers expectations but to exceed them so if you require any information on our product range please contact us and we will be delighted to help with your specific requirements. We look forward to working with you!

Acknowledgments

Photography: Rob Olins, CDA Edinburgh, Broadway Malyan, Boundary Metals, TP Filters, Acieroid Estructurals, Duncan Soar & Robert Soar.

Potter & Soar seeks to present reliable information concerning the composition, properties and use of its products, however; (1) All advice concerning selection and use of any product is provided at no charge and with no warranty. (2) No warranty is made hereby. Products described herein are warranted to conform to Potter & Soar specification only at the time of sale. All sales are subject to Potter & Soar standard terms and conditions, which are reproduced on the reverse side of each invoice. All warranties of merchantability and fitness of purpose are disclaimed and remedy for any breach of warranty is limited to replacement of the defective product. (3) Potter & Soar assumes no responsibility for any patent liability arising from the use of any product in a process, manner or formula not designed by Potter & Soar.





POTTER & SOAR LTD

BEAUMONT ROAD, BANBURY, OXON

OX16 1SD, UNITED KINGDOM

Tel +44 (0) 1295 253344 Fax +44 (0) 1295 272132

Web Site www.architecturalmesh.co.uk

www.wiremesh.co.uk

E-mail potter.soar@BTinternet.com